



**AQUIND Limited**

---

## **AQUIND INTERCONNECTOR**

Compulsory Aquisition Hearing 1 – Appendix 1  
- Exhibit 3 Drawing showing indicative split  
between use for storage of subsoil and topsoil  
separately

The Planning Act 2008

Infrastructure Planning (Examination Procedure) Rules 2010, Rule 8(c)

Document Ref: 7.9.18.3

PINS Ref.: EN020022

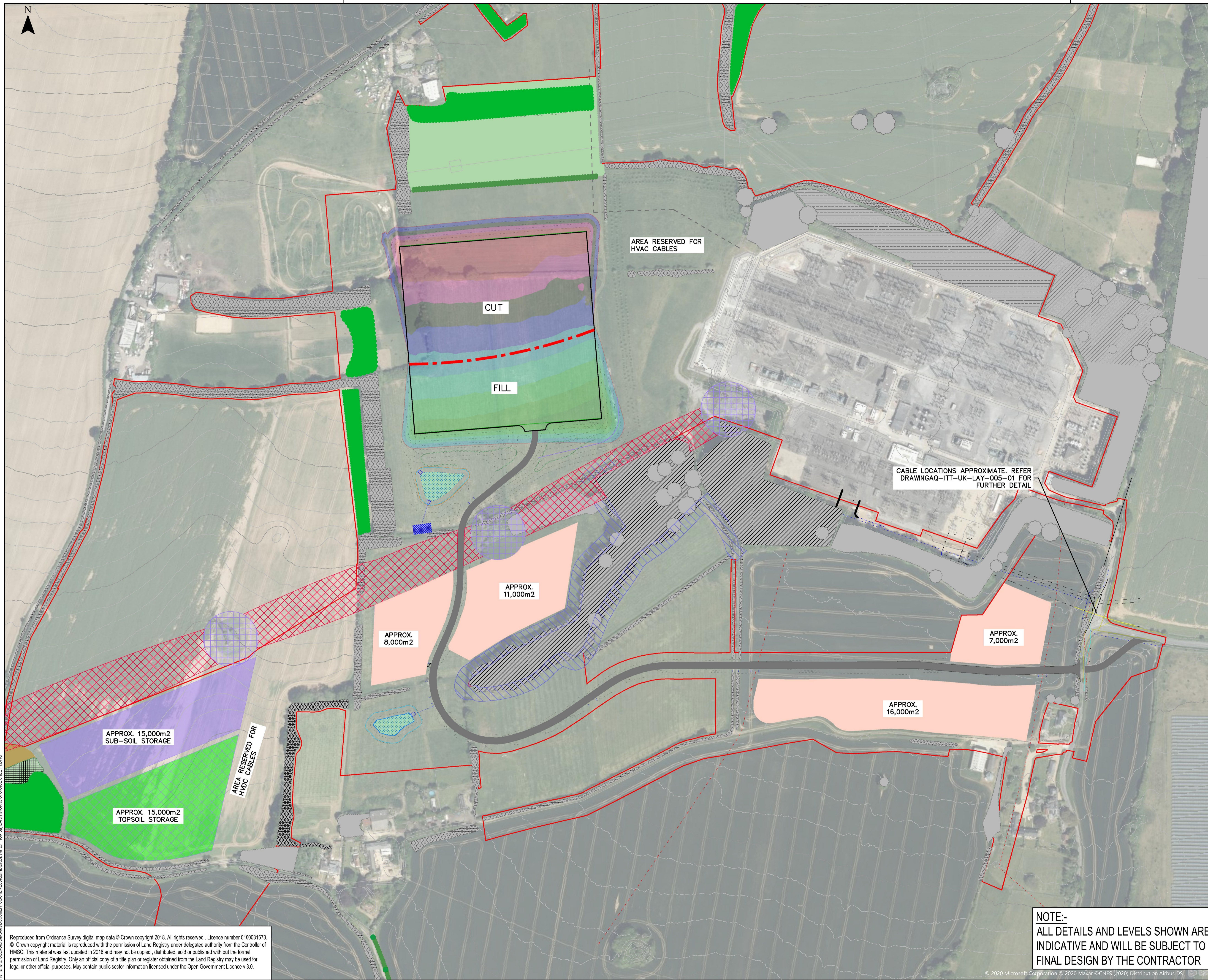

**Key**

- Existing Contour 5m Interval
- Existing Contour 1m Interval
- Exclusion Zone to Overhead Structure
- Order Limit
- Proposed Access Road
- Proposed Laydown/Works Compound
- Proposed Topsoil Storage
- Proposed Sub-Soil Storage
- Existing Woodland
- Existing Ancient Woodland
- Existing Native Hedgerows
- Existing Native Hedgerows with Hedgerow Tree
- Proposed Native Hedgerow
- Proposed Native Hedgerow with Hedgerow Tree
- Proposed Native Mixed Woodland (up to 15m)
- Proposed Native Mixed Woodland (up to 25m)
- Proposed Scrub
- Proposed Scrub with Scattered Trees
- Proposed Calcareous Grassland

- Note's & Assumptions**
1. This design is indicative and provided for information only. It is to be developed in further detail by the contractor
  2. Any discrepancies, errors or omissions on this drawing are to be brought to the attention of the design organisation
  3. Site investigation works indicate an average topsoil depth of 150mm across the site. This figure is used for the indicative levels design.
  4. For indicative levels design, it has been assumed that the landscape drawing is to have a straight grade. Refer to landscape drawings for further information - EN020022-000735-6.2.15.49 ES - Vol 2 - Figure 15.49 Indicative Landscape Mitigation Plan Option B(i)
  5. Formation to be suitable for site build up and temporary piling mat. It is the Contractors responsibility to determine the final depth to formation. This will have an impact on the Earthworks and quantity of the excavated material.
  6. The Contractor is to review suitability of cut material for reuse as Engineering Fill. The outcome of this study may have an impact on the Earthworks and quantity of excavated material.
  7. The Contractor is to review potential to isolate material which is unsuitable for Engineering Fill for use in landscaped areas.
  8. The Contractor is to review drainage basin levels in relation to final Geotechnical investigation information and recommendations.
  9. The access road design is indicative and does not take into account vertical curvature.
  10. Earthworks objective to achieve balanced cut/fill as far as is reasonably practical.
  11. To be read in conjunction all other scheme drawings
  12. This drawing is for information only and not suitable for construction.

**INDICATIVE SUBSTATION  
FINISHED BUILDING LEVEL +85.100m**

00	26/11/2020	MRD	FIRST ISSUE	NM	NM
REV	DATE	BY	DESCRIPTION	CHK	APP

DRAWING STATUS: INFORMATION

WSP House, 70 Chancery Lane, London, WC2A 1AF, UK  
T+ 44 (0) 207 314 5000, F+ 44 (0) 207 314 5111  
wsp.com

CLIENT:

PROJECT: **AQUIND INTERCONNECTOR  
2 x 1000MW HVDC MONOPOLE  
LOVEDEAN - UK**

TITLE: **CONVERTER STATION  
OPTION B (i) - SHEET 1  
EARTHWORKS STORAGE**

SCALE AT A1:	NTS	CHECKED:	NM	APPROVED:	NM
PROJECT No:	62100616	DESIGNED:	MRD	DRAWN:	MRD
DRAWING No:		DATE:	NOVEMBER 2020	REV:	00

SKETCH 01

© WSP UK Ltd

**NOTE:-  
ALL DETAILS AND LEVELS SHOWN ARE  
INDICATIVE AND WILL BE SUBJECT TO  
FINAL DESIGN BY THE CONTRACTOR**

Reproduced from Ordnance Survey digital map data © Crown copyright 2018. All rights reserved. Licence number 0100031673.  
© Crown copyright material is reproduced with the permission of Land Registry under delegated authority from the Controller of HMSO. This material was last updated in 2016 and may not be copied, distributed, sold or published with out the formal permission of Land Registry. Only an official copy of a title plan or register obtained from the Land Registry may be used for legal or other official purposes. May contain public sector information licensed under the Open Government Licence v 3.0.

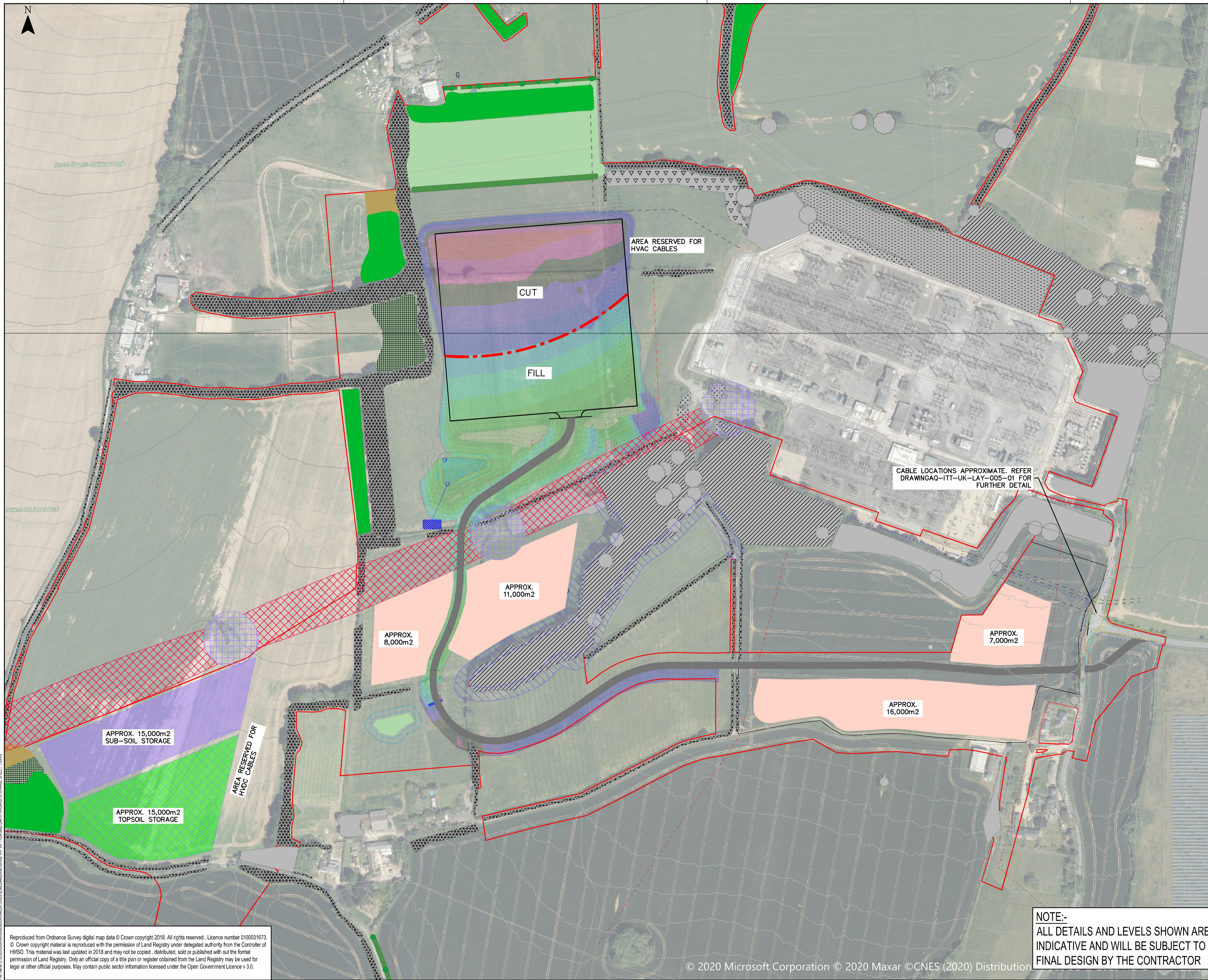

**Key**

- Existing Contour 5m Interval
- Existing Contour 1m Interval
- Exclusion Zone to Overhead Structure
- Order Limit
- Proposed Access Road
- Proposed Laydown/Works Compound
- Proposed Topsoil Storage
- Proposed Sub-Soil Storage
- Existing Woodland
- Existing Ancient Woodland
- Existing Native Hedgerows
- Existing Native Hedgerows with Hedgerow Tree
- Proposed Native Hedgerow
- Proposed Native Hedgerow with Hedgerow Tree
- Proposed Native Mixed Woodland (up to 15m)
- Proposed Native Mixed Woodland (up to 25m)
- Proposed Scrub
- Proposed Scrub with Scattered Trees
- Proposed Calcareous Grassland

- Note's & Assumptions**
1. This design is indicative and provided for information only. It is to be developed in further detail by the contractor
  2. Any discrepancies, errors or omissions on this drawing are to be brought to the attention of the design organisation
  3. Site investigation works indicate an average topsoil depth of 150mm across the site. This figure is used for the indicative levels design.
  4. For indicative levels design, it has been assumed that the landscape drawing is to have a straight grade. Refer to landscape drawings for further information - EN020022-000735-6.2.15.49 ES - Vol 2 - Figure 15.49 Indicative Landscape Mitigation Plan Option B(i)
  5. Formation to be suitable for site build up and temporary piling mat. It is the Contractors responsibility to determine the final depth to formation. This will have an impact on the Earthworks and quantity of the excavated material.
  6. The Contractor is to review suitability of cut material for reuse as Engineering Fill. The outcome of this study may have an impact on the Earthworks and quantity of excavated material.
  7. The Contractor is to review potential to isolate material which is unsuitable for Engineering Fill for use in landscaped areas.
  8. The Contractor is to review drainage basin levels in relation to final Geotechnical investigation information and recommendations.
  9. The access road design is indicative and does not take into account vertical curvature.
  10. Earthworks objective to achieve balanced cut/fill as far as is reasonably practical.
  11. To be read in conjunction all other scheme drawings
  12. This drawing is for information only and not suitable for construction.

**INDICATIVE SUBSTATION  
FINISHED BUILDING LEVEL +85.100m**

00	26/11/2020	MRD	FIRST ISSUE	NM	NM
REV	DATE	BY	DESCRIPTION	CHK	APP

DRAWING STATUS: INFORMATION

WSP House, 70 Chancery Lane, London, WC2A 1AF, UK  
T+ 44 (0) 207 314 5000, F+ 44 (0) 207 314 5111  
wsp.com

CLIENT:

PROJECT: **AQUIND INTERCONNECTOR  
2 x 1000MW HVDC MONOPOLE  
LOVEDEAN - UK**

TITLE: **CONVERTER STATION  
OPTION B (ii) - SHEET 1  
EARTHWORKS STORAGE**

SCALE AT A1:	NTS	CHECKED:	NM	APPROVED:	HM
PROJECT No:	62100616	DESIGNED:	MRD	DRAWN:	MRD
				DATE:	NOVEMBER 2020

DRAWING No:	SKETCH 02	REV:	00
-------------	-----------	------	----

**NOTE:-  
ALL DETAILS AND LEVELS SHOWN ARE  
INDICATIVE AND WILL BE SUBJECT TO  
FINAL DESIGN BY THE CONTRACTOR**

Reproduced from Ordnance Survey digital map data © Crown copyright 2018. All rights reserved. Licence number 0100031673.  
© Crown copyright material is reproduced with the permission of Land Registry under delegated authority from the Controller of HMSO. This material was last updated in 2018 and may not be copied, distributed, sold or published with out the formal permission of Land Registry. Only an official copy of a title plan or register obtained from the Land Registry may be used for legal or other official purposes. May contain public sector information licensed under the Open Government Licence v 3.0.

